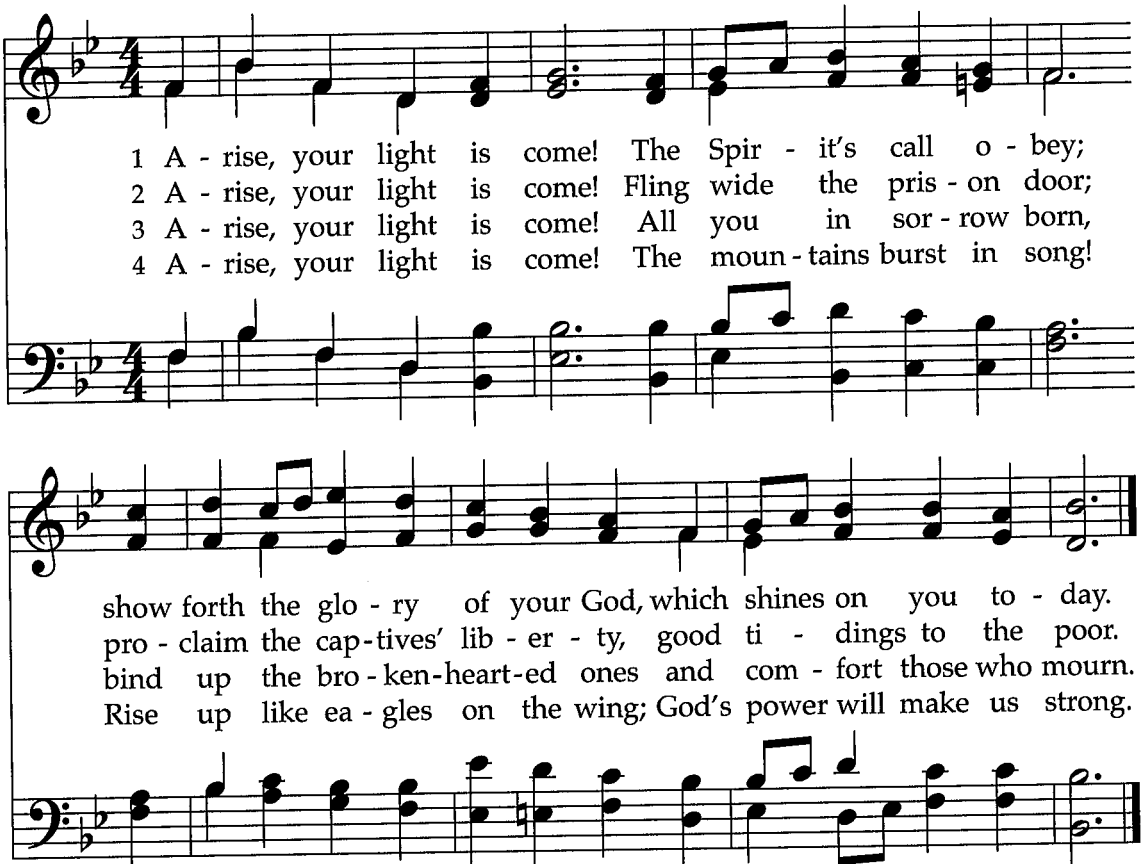744 Arise, Your Light Is Come!